

**2912 Swansea Crescent E, Hampton Township  
Call for a personal tour today (412) 841-5050**



**Diane Snyder  
Coldwell Banker**

**1630 Washington Rd  
Pittsburgh, PA 15241  
Cell 412.841.5050  
Office 412.833.5405**





# 2912 Swansea Crescent E, Hampton Township

Call Diane Snyder Cell (412) 841-5050 Office (412) 833-5405

**COLDWELL  
BANKER** 

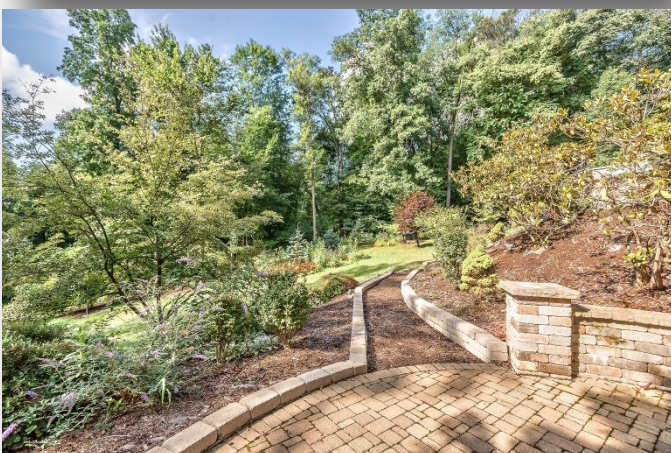



# 2912 Swansea Crescent E, Hampton Township

Call Diane Snyder Cell (412) 841-5050 Office (412) 833-5405

**COLDWELL  
BANKER** 





# 2912 Swansea Crescent E, Hampton Township

Call Diane Snyder Cell (412) 841-5050 Office (412) 833-5405

**COLDWELL  
BANKER** 





# 2912 Swansea Crescent E, Hampton Township

Call Diane Snyder Cell (412) 841-5050 Office (412) 833-5405

**COLDWELL  
BANKER** 

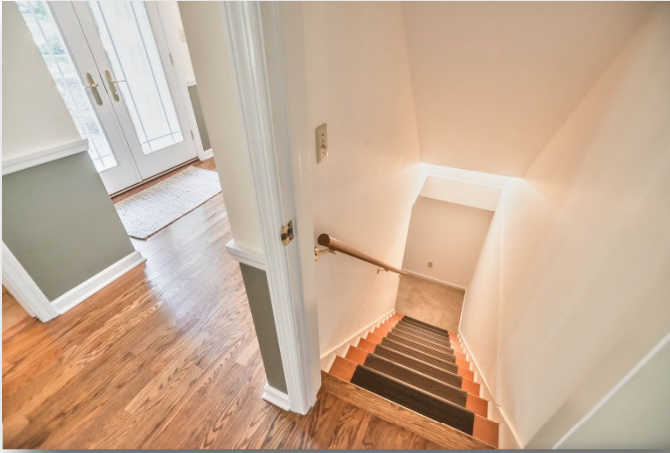



# 2912 Swansea Crescent E, Hampton Township

Call Diane Snyder Cell (412) 841-5050 Office (412) 833-5405



<b>School District: Hampton</b>																																																	
<b>Property Details:</b>	<b>Interior Features:</b>																																																
<p>Construction Type: Brick-Siding                      Style: Colonial                      Garage: Attached 2 space                      Year Built: 1968                      Cooling: Central                      Heating Delivery: Gas Force Air                      Roof: Asphalt                      Stories: 2                      Basement: Finished                      Water Type: Public                      Sewer Type: Public</p> <p>County: North Allegheny                      Area: Hampton Township</p> <p>Lot Size: 1Acres + -</p>	<table border="1"> <thead> <tr> <th>Room</th> <th>Level</th> <th>Dimension</th> </tr> </thead> <tbody> <tr> <td>Master:</td> <td>Upper</td> <td>21x14</td> </tr> <tr> <td>Bedroom 2:</td> <td>Upper</td> <td>15x13</td> </tr> <tr> <td>Bedroom 3:</td> <td>Upper</td> <td>15x13</td> </tr> <tr> <td>Bedroom 4:</td> <td>Upper</td> <td>14x12</td> </tr> <tr> <td>Bedroom 5:</td> <td>Lower</td> <td>13x11</td> </tr> <tr> <td>Living Room:</td> <td>Main</td> <td>25x15</td> </tr> <tr> <td>Family Room:</td> <td>Main</td> <td>16x13</td> </tr> <tr> <td>Kitchen:</td> <td>Main</td> <td>15x11</td> </tr> <tr> <td>Dining Room:</td> <td>Main</td> <td>14x11</td> </tr> <tr> <td>Laundry</td> <td>Main</td> <td>11x07</td> </tr> <tr> <td>Rec Room</td> <td>Lower</td> <td>22x14</td> </tr> <tr> <td>Foyer/Entry:</td> <td>Main</td> <td>14x08</td> </tr> <tr> <td>Baths:</td> <td colspan="2">3 Full 2 Partial</td> </tr> <tr> <td>Fireplace:</td> <td colspan="2">3 Fam/Rec/Master BR</td> </tr> <tr> <td>Flooring:</td> <td colspan="2">Ceramic Tile, Hardwood, Wall to Wall</td> </tr> </tbody> </table>	Room	Level	Dimension	Master:	Upper	21x14	Bedroom 2:	Upper	15x13	Bedroom 3:	Upper	15x13	Bedroom 4:	Upper	14x12	Bedroom 5:	Lower	13x11	Living Room:	Main	25x15	Family Room:	Main	16x13	Kitchen:	Main	15x11	Dining Room:	Main	14x11	Laundry	Main	11x07	Rec Room	Lower	22x14	Foyer/Entry:	Main	14x08	Baths:	3 Full 2 Partial		Fireplace:	3 Fam/Rec/Master BR		Flooring:	Ceramic Tile, Hardwood, Wall to Wall	
Room	Level	Dimension																																															
Master:	Upper	21x14																																															
Bedroom 2:	Upper	15x13																																															
Bedroom 3:	Upper	15x13																																															
Bedroom 4:	Upper	14x12																																															
Bedroom 5:	Lower	13x11																																															
Living Room:	Main	25x15																																															
Family Room:	Main	16x13																																															
Kitchen:	Main	15x11																																															
Dining Room:	Main	14x11																																															
Laundry	Main	11x07																																															
Rec Room	Lower	22x14																																															
Foyer/Entry:	Main	14x08																																															
Baths:	3 Full 2 Partial																																																
Fireplace:	3 Fam/Rec/Master BR																																																
Flooring:	Ceramic Tile, Hardwood, Wall to Wall																																																

This custom Franklin Wimer Colonial is nestled on one acre of plush foliage with a gorgeous back yard.

There are many updates and custom features... Spacious rooms with beautiful oak hardwood floors. Awesome Pel-la windows/doors. Updated kitchen w/granite counters, Sub-Zero refrigerator and Electrolux stainless appliances. Large lower level with game room, 2nd kitchen, bedroom/office, full bath. MBR suite with gas log fireplace and spacious bath and closet. Large stone patio with gas grill. Custom shed (16x20).



**Diane Snyder**  
**Coldwell Banker**

**1630 Washington Rd**  
**Pittsburgh, PA 15241**  
**Cell 412.841.5050**  
**Office 412.833.5405**



All information provided is deemed reliable but is not guaranteed and should be independently verified. No reproduction, distribution, or transmission of this information is permitted without the written permission from the MLS Participant.